

NOTICE!!

These documents have been scanned!

Do not place un-scanned documents beneath this notice!

Do not remove this notice from this file!

GPO Jacket No. 560-102
Print Order 61540
Rise Business Services, LLC
Job=AZ15 4/29/2019



Box Number= AZ15007



Claim Begin-End: AMC444246-AMC444246

1 Initial Receipt



AZ15007-5

AMC450400-AMC453366

United States Department of the Interior
Bureau of Land Management
 DIV OF LANDS, MINRLS & ENERGY
 ONE N CENTRAL AVE
 PHOENIX, AZ 85004 -4427
 Phone: 602-417-9200

Receipt

No: 3843400

Transaction #: 3951910	
Date of Transaction: 05/23/2017	
CUSTOMER:	
	SAM BAAR 6105 S WILLOW DR TEMPE, AZ 85283-3154 US

ENTERED
 MAY 30 2017
 BY: RAM

LINE #	QTY	DESCRIPTION	REMARKS	UNIT PRICE	TOTAL
1	1.00	LOCATABLE MINERALS / MINING CLAIMS-NEW, UNADJUD, ONE OR MORE AUTH NOS / NEW MINING CLAIMS LOCATION FEE CASES: AMC444246/\$37.00		- n/a -	37.00
2	1.00	LOCATABLE MINERALS / MINING CLAIMS-NEW, UNADJUD, ONE OR MORE AUTH NOS / NEW MINING CLAIMS MAINTENANCE FEE CASES: AMC444246/\$155.00		- n/a -	155.00
3	1.00	LOCATABLE MINERALS / MINING CLAIMS-NEW, UNADJUD, ONE OR MORE AUTH NOS / NEW MINING CLAIM PROCESSING FEE CASES: AMC444246/\$20.00		- n/a -	20.00
TOTAL:					\$212.00

PAYMENT INFORMATION			
1	AMOUNT:	212.00	POSTMARKED: N/A
	TYPE:	CASH	RECEIVED: 05/23/2017
	NAME:	BAAR, SAM 6105 S WILLOW DR TEMPE AZ 85283-3154 US	

REMARKS

This receipt was generated by the automated BLM Collections and Billing System and is a paper representation of a portion of the official electronic record contained therein.

NOTICE!!

These documents have been scanned!

Do not place un-scanned documents beneath this notice!

Do not remove this notice from this file!

GPO Jacket No. 560-102
Print Order 61540
Rise Business Services, LLC
Job=AZ15 4/29/2019



Box Number= AZ15007



Claim Begin-End: AMC444246-AMC444246

2 Correspondence



AZ15007-5

AMC450400-AMC453366

**NO
DOCUMENTS
FOUND**

NO DOCUMENTS FOUND
NO DOCUMENTS FOUND

NOTICE!!

These documents have been scanned!

Do not place un-scanned documents beneath this notice!

Do not remove this notice from this file!

GPO Jacket No. 560-102
Print Order 61540
Rise Business Services, LLC
Job=AZ15 4/29/2019



Box Number= AZ15007



Claim Begin-End: AMC444246-AMC444246

3 Transfers



AZ15007-5

AMC450400-AMC453366

**NO
DOCUMENTS
FOUND**

NO DOCUMENTS FOUND
NO DOCUMENTS FOUND

NOTICE!!

These documents have been scanned!

Do not place un-scanned documents beneath this notice!

Do not remove this notice from this file!

GPO Jacket No. 560-102
Print Order 61540
Rise Business Services, LLC
Job=AZ15 4/29/2019



Box Number= AZ15007



Claim Begin-End: AMC444246-AMC444246

4 Annual Filings



AZ15007-5

AMC450400-AMC453366

330

440555
439915
444246
448197
442213
439432

Form 3830-2
(January 2017)

UNITED STATES
DEPARTMENT OF THE INTERIOR
BUREAU OF LAND MANAGEMENT

MAINTENANCE FEE WAIVER CERTIFICATION

FORM APPROVED
OMB NO. 1004-0114
Expires: January 31, 2020

SEE INSTRUCTIONS ON PAGE 2

- This small miner waiver is filed for the assessment year beginning on September 1, 2018 and ending on September 1, 2019.
- The undersigned and all related parties owned ten or fewer mining claims, mill, or tunnel sites located and maintained on Federal lands in the United States of America on September 1, 2018.
- The undersigned have performed the assessment work required by law for each mining claim listed prior to filing this waiver and understand that by filing this form, the undersigned must file an affidavit of assessment work with the Bureau of Land Management (BLM) by the December 30th following the filing of this waiver.
- The undersigned understand that if the assessment work obligation has not yet come due under 30 U.S.C. 28 (for those claims in their first assessment year only), a notice of intent to hold reciting this condition must be recorded by the December 30th following the filing of this waiver.
- The undersigned understand that mill and tunnel sites may also be listed on this waiver and be waived from payment of the maintenance fee, and that a notice of intent to hold for these sites is required to be filed with the BLM by the December 30th following the filing of this waiver.
- The undersigned understand and acknowledge that pursuant to 43 U.S.C. 1212 and 18 U.S.C. 1001, the filing or recording of a false, fictitious, or fraudulent document with the BLM may result in a fine of up to \$250,000, a prison term not to exceed five years, or both.
- The mining claims, mill or tunnel sites for which this waiver from payment of the maintenance fees is requested are:

CLAIM OR SITE NAME	BLM RECORDATION SERIAL NUMBER
1. COPPER BASIN	AMC440555 (913)
2. FLUORESCENT	AMC439915
3. MAYFLOWER	AMC444246
4. STARLIGHT	AMC448197
5. TRIASSIC PARK	AMC442213
6. WAMPOO	AMC439432
7.	
8.	
9.	
10.	

The owner(s) (claimants) of the above mining claims and sites are:

SAM BAAR
(Owner's Name - Please Print)

(Owner's Signature)

2157 E APOLLO AVE
(Owner's Mailing Address)

TEMPE AZ 85283
(City) (State) (Zip Code)

SONSEEHRAY HODGE
(Owner's Name - Please Print)

(Owner's Signature)

2157 E APOLLO AVE
(Owner's Mailing Address)

TEMPE AZ 85283
(City) (State) (Zip Code)

(Owner's Name - Please Print)

(Owner's Signature)

(Owner's Mailing Address)

(City) (State) (Zip Code)

(Owner's Name - Please Print)

(Owner's Signature)

(Owner's Mailing Address)

(City) (State) (Zip Code)

(Continued on page 2)

ENTERED
SEP 12 2018
BY: PDS

RECEIVED
PHOENIX, ARIZONA
2018 AUG 23 A 10:19
BLM AZ STATE OFFICE

When Recorded Return Document to:

SAM BAAR / SONSEEHARAY HODGE
2157 E APOLLO AVE
TEMPE, AZ 85283

439432
439915
440555
444246

Check here is this is a change of address.

Telephone: 602 218 8888

E-mail address: SAM@SAMBAAR.COM
sonseeharagoso7@yahoo.com

AFFIDAVIT OF PERFORMANCE OF ANNUAL WORK

- 1. State of Arizona, County of Maricopa ss:
- 2. I (Name) SAM BAAR, Sonseeharay Hodge
- 3. Reside at (Address) 2157 E APOLLO AVE

RECEIVED
 M AZ STATE OFFICE
 2018 AUG 23 A 10: 23
 PHOENIX, ARIZONA
 BLM
 Date
 Stamp

City TEMPE County Maricopa

State AZ Zip 85283 being duly sworn, depose and say that I am a citizen of the United States, more than eighteen years of age, and that all of the facts set forth in this affidavit, subject to the provisions and penalties of 18 U.S.C. 1001 pertaining to the filing of false, fictitious, or fraudulent statements with the United States, are true and correct according to the best of my knowledge, information and belief.

4. Owner's name and address (If not shown in Items 1-3 above). _____

5. That I am personally acquainted with the mining claim(s). The work and improvements were made by and at the expense of the owner(s) of said claim(s). Said contiguous group of claims, listed on this document, are situated in the

_____ (optional) Mining District; Greenlee County, Arizona.

Line No.	AMC NUMBER	CLAIM/SITE NAME	COUNTY RECORDER DATA (If available)	TWP	RNG	SEC
1	AMC 439432	WAMPPOO		6S	32E	15
2	AMC 439915	FLUORESCENT		7S	32E	5
3	AMC 440555	COPPER BASIN		6S	32E	10
4	AMC 444246	MAYFLOWER		6S	32E	9
5						
6						

Form: MCF108
Revised July 2014
Page 1 of 2

ENTERED
 AUG 29 2018
 BY: RAM

BLM
Date
Stamp

2018 AUG 23 A 10:23
PHOENIX, ARIZONA

RECEIVED
BLM AZ STATE OFFICE

7					
8					
9					
10					

6. That between the dates starting at 12 o'clock noon on September 1, 20 17 and ending at 12 o'clock noon on September 1, 20 18 at least \$ 100 dollars worth of work and improvements were done and performed upon said claim(s) or upon one or more of a contiguous group of claims for the benefit of all, wholly or partly outside of a contiguous group of claims for the benefit of all, not including the location work.

7. That the following persons were employed to perform the work and improvements described herein: SAM BAAR / SONSEESHARAY HODGE

8. That the work and improvements performed were: PROSPECTING, ROCK REMOVAL, TRASH CLEANUP

9. Dated: 8/23/18 Signature: [Signature]

SUBSCRIBED AND SWORN TO before me, a Notary Public, this 23rd day of August 20 18

By: Sam Baar & Sonseesharay Hodge

Notary Public Hanaz Jamal Sarky

My Commission Expires 01/21/2022

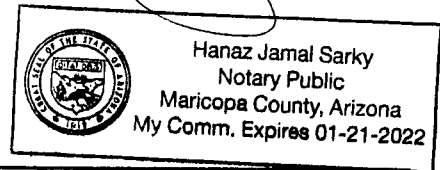

Bureau of Land Management
Arizona State Office
www.blm.gov/az

No. of Claims: _____ x \$10 = _____
 Check No.: _____ Init. _____
 Receipt No.: 4242526
 For BLM Use Only

United States Department of the Interior
Bureau of Land Management
 DIV OF LANDS, MINRLS & ENERGY
 ONE N CENTRAL AVE
 PHOENIX, AZ 85004 -4427
 Phone: 602-417-9200

Receipt

No: 4242526

Transaction #: 4357957	
Date of Transaction: 08/23/2018	
CUSTOMER:	
SAM BAAR 2157 E APOLLO AVE TEMPE, AZ 85283-2442 US	

LINE #	QTY	DESCRIPTION	REMARKS	UNIT PRICE	TOTAL
1	1.00	LOCATABLE MINERALS / MINING CLAIMS- NOT NEW-UNADJUD, ONE AUTH NO. ONLY / MINING CLAIM MONEY RECEIVED CASES: AMC439432/\$40.00	POL 2018/4	- n/a -	40.00
TOTAL:					\$40.00

PAYMENT INFORMATION			
1	AMOUNT:	40.00	POSTMARKED: N/A
	TYPE:	CHECK	RECEIVED: 08/23/2018
	CHECK NO:	2276	
	NAME:	BAAR, SAM 1111 W FAIRMONT DR TEMPE AZ 85282 US	

REMARKS

This receipt was generated by the automated BLM Collections and Billing System and is a paper representation of a portion of the official electronic record contained therein.

UNITED STATES
DEPARTMENT OF THE INTERIOR
BUREAU OF LAND MANAGEMENT
MAINTENANCE FEE WAIVER CERTIFICATION

347
AMC

AMC 439432
439915
440555

FORM APPROVED 442
OMB NO. 1004-0114 444
Expires: January 31, 2020 246

SEE INSTRUCTIONS ON PAGE 2

1. This small miner waiver is filed for the assessment year beginning on September 1, 2017 and ending on September 1, 2018.
2. The undersigned and all related parties owned ten or fewer mining claims, mill, or tunnel sites located and maintained on Federal lands in the United States of America on September 1, 2017.
3. The undersigned have performed the assessment work required by law for each mining claim listed prior to filing this waiver and understand that by filing this the undersigned must file an affidavit of assessment work with the Bureau of Land Management (BLM) by the December 30th following the filing of this waiver.
4. The undersigned understand that if the assessment work obligation has not yet come due under 30 U.S.C. 28 (for those claims in their first assessment year on a notice of intent to hold reciting this condition must be recorded by the December 30th following the filing of this waiver.
5. The undersigned understand that mill and tunnel sites may also be listed on this waiver and be waived from payment of the maintenance fee, and that a notice of intent to hold for these sites is required to be filed with the BLM by the December 30th following the filing of this waiver.
6. The undersigned understand and acknowledge that pursuant to 43 U.S.C. 1212 and 18 U.S.C. 1001, the filing or recording of a false, fictitious, or fraudulent document with the BLM may result in a fine of up to \$250,000, a prison term not to exceed five years, or both.
7. The mining claims, mill or tunnel sites for which this waiver from payment of the maintenance fees is requested are:

CLAIM OR SITE NAME	BLM RECORDATION SERIAL NUMBER
1. WAMPPOO	✓ AMC 439432
2. FLUORESCENT	AMC 439915
3. COPPER BASIN	AMC 440555
4. TRIASSIC PARK	AMC 442213
5. MAYFLOWER	AMC 444246
6.	
7.	
8.	
9.	
10.	

The owner(s) (claimants) of the above mining claims and sites are:

SAM BAAR IV
(Owner's Name - Please Print)

[Signature]
(Owner's Signature)

2157 E APOLLO AVE
(Owner's Mailing Address)

TEMPE AZ 8528
(City) (State) (Zip Code)

SONSECAHAWAY M HODGEE
(Owner's Name - Please Print)

[Signature]
(Owner's Signature)

2157 E APOLLO AVE
(Owner's Mailing Address)

TEMPE AZ 8528
(City) (State) (Zip Code)

(Owner's Name - Please Print)

(Owner's Signature)

(Owner's Mailing Address)

(City) (State) (Zip Code)

2017 AUG 24 A 11:26
(Owner's Name - Please Print)

[Signature]
(Owner's Signature)

PHOENIX, ARIZONA
(Owner's Mailing Address)

(City) (State) (Zip Code)

RECEIVED
BLM AZ STATE OFFICE
2017 AUG 24 A 11:26

INTEREST
RECEIVED
AUG 24 2017

(Owner's Name - Please Print)	(Owner's Signature)		
(Owner's Mailing Address)	(City)	(State)	(Zip Code)
(Owner's Name - Please Print)	(Owner's Signature)		
(Owner's Mailing Address)	(City)	(State)	(Zip Code)
(Owner's Name - Please Print)	(Owner's Signature)		
(Owner's Mailing Address)	(City)	(State)	(Zip Code)
(Owner's Name - Please Print)	(Owner's Signature)		
(Owner's Mailing Address)	(City)	(State)	(Zip Code)

18 U.S.C. 1001 and 43 U.S.C. 1212 make it a crime for any person knowingly and willfully to make to any department or agency of the United States any false, fictitious or fraudulent statements or representations as to any matter within its jurisdiction.

INSTRUCTIONS

1. This certification is made under the provisions of 43 U.S.C. § 1744 and 30 U.S.C. §28-28k and the regulations thereunder (43 CFR Part 3830).
2. The claimant(s) must fill in the dates in paragraph 1 for the beginning and ending of the assessment year for which this waiver is sought.
3. The claimant(s) must fill in the date in paragraph 2 for the beginning of the assessment year for which this waiver is sought.
4. All claim and site names and BLM serial numbers must be listed for the mining claims, mill sites, and tunnel sites for which the waiver is sought.
5. All owners of the mining claims, mill sites, and tunnel sites and their addresses must be given.
6. This waiver form must be signed by all the claimants or their designated agent, in original form. If an agent is designated, a notarized designation of agent, signed by all of the claimants with proper address given, must be submitted with this waiver.
7. This form must be filed no later than September 1st for the upcoming assessment year in the BLM State Office where the mining claims or sites are recorded, or the waiver cannot be granted by the BLM. (Example: To obtain a waiver for the assessment year 2012, which begins on September 1, 2011, you must qualify for and file for a waiver no later than September 1, 2011, in the proper BLM State Office.)
8. For all mining claims which require assessment work, you must record an affidavit of labor on or before the December 30th immediately following the filing of this waiver. For all other mining claims or sites waived, you must record a notice of intent to hold on or before the December 30th immediately following the filing of this waiver.
9. Mill and tunnel sites may also be listed on this waiver and be waived from payment of the maintenance fee. A notice of intent to hold for these sites is required to be filed by the December 30th following the filing of this waiver.

PHOENIX, ARIZONA
 2017 AUG 24 A 11: 26
 RECEIVED
 BLM STATE OFFICE

FOR OFFICIAL USE ONLY

Amc 439432
 439915
 440555
 442213
 444246

NOTICE OF INTENTION TO HOLD MINING CLAIMS/SITES

When Recorded Return Document to:

SAM BAAR Sonsceahray Hodge
2157 E Apollo Ave
Tempe, AZ 85283

ADDRESS UPDATED

RECEIVED
 OFFICE
 2017 AUG 23 A 11:17
 PHOENIX, ARIZONA
 BLM
 Date
 Stamp

Check here if this is a change of address.
 Telephone: 602-210-8888
 E-mail Address: SAM@SAMBAAR.COM

I (We) intend to hold the claims(s) and/or site(s) listed below for the calendar year 2017, and I (We) have filed or will file a Notice of Intent to Hold in the county where the claim (s) is located.

Reason for filing a Notice of Intent to Hold instead of an assessment work filing (check one):

- Maintenance fee was paid to maintain claim(s) during this assessment year.
- Mill or tunnel sites.
- Claim(s) was located during the current assessment year.
- BLM has deferred assessment work (attach copy of decision granting deferment, or pending petition for deferment including date petition was filed.)

Line No.	AMC NUMBER	CLAIM/SITE NAME	COUNTY RECORDER DATA (If available)	TWP	RNG	SEC
1	439432	WAMPPOO		6S	32E	15
2	439915	Fluorescent		7S	32E	5
3	440555	Copper Basin		6S	32E	10
4	442213	Triassic Park		15N	22E	2
5	444246	Mayflower		6S	32E	9
6						
7						
8						
9						
10						

ENTERED
 AUG 25 2017
 BY: SM

NOTICE OF INTENTION TO HOLD MINING CLAIMS/SITES
page 2

RECEIVED
STATE OFFICE
2017 AUG 23 A 11: 17
PHOENIX, ARIZONA
BLM
Date
Stamp

1. State of Arizona, County of MARICOPA
2. I (Name) SAM BAAR / Sonseeahray Hodge
3. Reside at (Address) 2157 E Apollo Ave

City Tempe County MARICOPA State AZ Zip 85283 being duly sworn, depose and say that I am a citizen of the United States, more than eighteen years of age, that all of the facts set forth in this notice, subject to the provisions and penalties of 18 U.S.C. 1001 pertaining to the filing of false, fictitious, or fraudulent statements with the United States, are true and correct according to the best of my knowledge, information and belief.

4. Owner's name and address (If not shown in Items 1-3 above). _____

5. Dated: 8/22/17 Signature: [Handwritten Signature]

Bureau of Land Management
Arizona State Office
www.blm.gov/az

No. of Claims: 5 x \$10 = 50
Check No: 2752 Init. [Handwritten Initials]
Receipt No.: 395298
For BLM Use Only

United States Department of the Interior
Bureau of Land Management
 DIV OF LANDS, MINRLS & ENERGY
 ONE N CENTRAL AVE
 PHOENIX, AZ 85004 -4427
 Phone: 602-417-9200

Receipt

No: 3952198

Transaction #: 4061930	
Date of Transaction: 08/23/2017	
CUSTOMER:	
SAM BAAR 2157 E APOLLO AVE TEMPE, AZ 85283-2442 US	

LINE #	QTY	DESCRIPTION	REMARKS	UNIT PRICE	TOTAL
1	1.00	LOCATABLE MINERALS / MINING CLAIMS- NOT NEW-UNADJUD, ONE AUTH NO. ONLY / MINING CLAIM MONEY RECEIVED CASES: AMC439432/\$50.00	NOI 2017/5	- n/a -	50.00
TOTAL:					\$50.00

PAYMENT INFORMATION					
1	AMOUNT:	50.00	POSTMARKED:	N/A	
	TYPE:	CHECK	RECEIVED:	08/23/2017	
	CHECK NO:	2752			
	NAME:	GEMSTONES LOOSE INC 1111 W FAIRMONT DR TEMPE AZ 85283-2442 US			

REMARKS

This receipt was generated by the automated BLM Collections and Billing System and is a paper representation of a portion of the official electronic record contained therein.

NOTICE!!

These documents have been scanned!

Do not place un-scanned documents beneath this notice!

Do not remove this notice from this file!

GPO Jacket No. 560-102
Print Order 61540
Rise Business Services, LLC
Job=AZ15 4/29/2019



Box Number= AZ15007



Claim Begin-End: AMC444246-AMC444246

5 Miscellaneous



AZ15007-5

AMC450400-AMC453366

**NO
DOCUMENTS
FOUND**

NO DOCUMENTS FOUND
NO DOCUMENTS FOUND

NOTICE!!

These documents have been scanned!

Do not place un-scanned documents beneath this notice!

Do not remove this notice from this file!

GPO Jacket No. 560-102
Print Order 61540
Rise Business Services, LLC
Job=AZ15 4/29/2019



Box Number= AZ15007



Claim Begin-End: AMC444246-AMC444246

6 Location Notices-Amendments and Supporting Documents



AZ15007-5 AMC450400-AMC453366

**DEPARTMENT OF THE INTERIOR
BUREAU OF LAND MANAGEMEN
MINING CLAIMS**

Run Date/Time: 05/30/2017 12:15 PM

(LIVE) Serial Register Page

Page 1 of 1

01 05-10-1872;017STAT0091;30USC26,28,34

Case Type 384101: LODE CLAIM ✓

Claim Name: MAYFLOWER

Commodity :

Case Disposition: ACTIVE

Required Maintenance Fee: \$155.00

Total Acres

20.660 ✓

Serial Number

AMC444246

Lead File Number

AMC444246

Name & Address

Int Rel ✓

HODGE SONSEEHRAY ✓ 3501 S MCCLINTOCK DR APT 1041 TEMPE, AZ 85282-5823 CLAIMANT

BAAR SAM WILLIAM IV ✓ 6105 S WILLOW DR TEMPE, AZ 85283-3154 CLAIMANT

Mer Twp	Rng	Sec	Quadrant	District/Field Office	County
---------	-----	-----	----------	-----------------------	--------

14	0060S	0320E	009	SW	SAFFORD FO	GREENLEE
----	-------	-------	-----	----	------------	----------

Act Date	Code	Action	Action Remarks	Receipt Number
----------	------	--------	----------------	----------------

04/14/2017 ✓	403	LOCATION DATE		
--------------	-----	---------------	--	--

05/23/2017 ✓	395	RECORDATION NOTICE RECD	1	3843400
--------------	-----	-------------------------	---	---------

05/23/2017	484	LOCATION YEAR / MAINTENANCE 2017;\$155		3843400
------------	-----	--	--	---------

05/23/2017	501	ACCT ADV IN LEAD FILE	AMC444246;	
------------	-----	-----------------------	------------	--

Line Nr Remarks

**NO WARRANTY IS MADE BY BLM
FOR USE OF THE DATA FOR
PURPOSES NOT INTENDED BY BLM**

MINING CLAIM STATUS REPORT

Data Entered: 5/30/17 AMC

MTP Checked By: EG
GEO Checked By: EG

LEAD SERIAL NUMBER: AMC 444246 thru AMC

NUMBER OF CLAIMS & TYPE:

1 LODE
____ PLACER
____ ASSOCIATION PLACER
____ MILL SITE
____ TUNNEL SITE

CHARGES:

Processing Fee @ \$20 = \$ 20
Location Fee @ \$37 = \$ 37
Maintenance Fee @ \$155 = \$ 155
Add'l Maint Fee for Assoc Placer = \$ _____
SUBTOTAL \$ 212
Other Fees \$ _____
Other Fees \$ _____
TOTAL \$ _____

TOTAL ACREAGE: _____ Per Claim
(Placer Only)

NUMBER OF LOCATORS: 2

DOCUMENTS RECEIVED VIA : Over-the-Counter [] Mail [] **TIMELY FILED:** Yes [] No []

LEGAL DESCRIPTION: T 6S R 32E SEC 9
T _____ R _____ SEC _____
T _____ R _____ SEC _____
T _____ R _____ SEC _____
T _____ R _____ SEC _____

BLM [] FOREST SERVICE [] _____ SUBJ TO PL 359: Yes [] No []
WILDERNESS AREA [] _____

SPLIT ESTATE: N/A [] SX [] PX [] OTHER [] _____
SRHA [] Was proper Notice filed if located on SHRA Land? Yes [] No []

RECONVEYED MINERALS ON BLM LAND REQUIRE OPENING ORDER FROM 1944 TO 1993:
Open to Entry On _____ N/A []

COMMENTS/STATUS: VOID [] PARTIALLY VOID [] PVT MINERALS [] WITHDRAWN LANDS []
OTHER [] _____

AMC 444246

[] Claimant acknowledges that portions of the following claim(s) site(s) may be void or voidable.

Printed Name of Claimant _____ Signature of Claimant _____

*****FINAL ADJUDICATION*****

DATE 2/5/18 INITIALS BDS

Mayflower Claim

AMC 444246

SW 1/4 Section 9, T6S, R32E Gila Salt River Base and Meridian

Greenlee County, Arizona

Metes and Bounds

Start at the USGS benchmark at the SW corner of Section 9, T6S, R32E Gila Salt River Base and Meridian Greenlee County, Arizona. From USGS Benchmark head northeast (32.87°) 2144 ft to the W corner of the Mayflower Claim, then head northeast (35°) 600 ft to the N corner. Head southeast (125°) 1500 ft to the E corner, head southwest (215°) 600 ft to the S corner of the claim then head northwest (305°) 1500 ft to return to the W claim corner.

The location monument is 2648 ft northeast (60.93°) of USGS Benchmark.

Location Monument 32°55'19.9"N, 109° 4'26.8"W

N 32°55'29.87"N, 109° 4'36.24"W

S 32°55'16.52"N, 109° 4'25.85"W

W 32°55'25.01"N, 109° 4'40.29"W

E 32°55'21.38"N, 109° 4'21.80"W

RECEIVED
STATE OFFICE
2011 AUG 23 A 11: 02
PHOENIX, ARIZONA

Mayflower Claim - AMC 444246

SW 1/4 Section 9, T6S, R32E Gila Salt River Base and Meridian
Greenlee County, Arizona

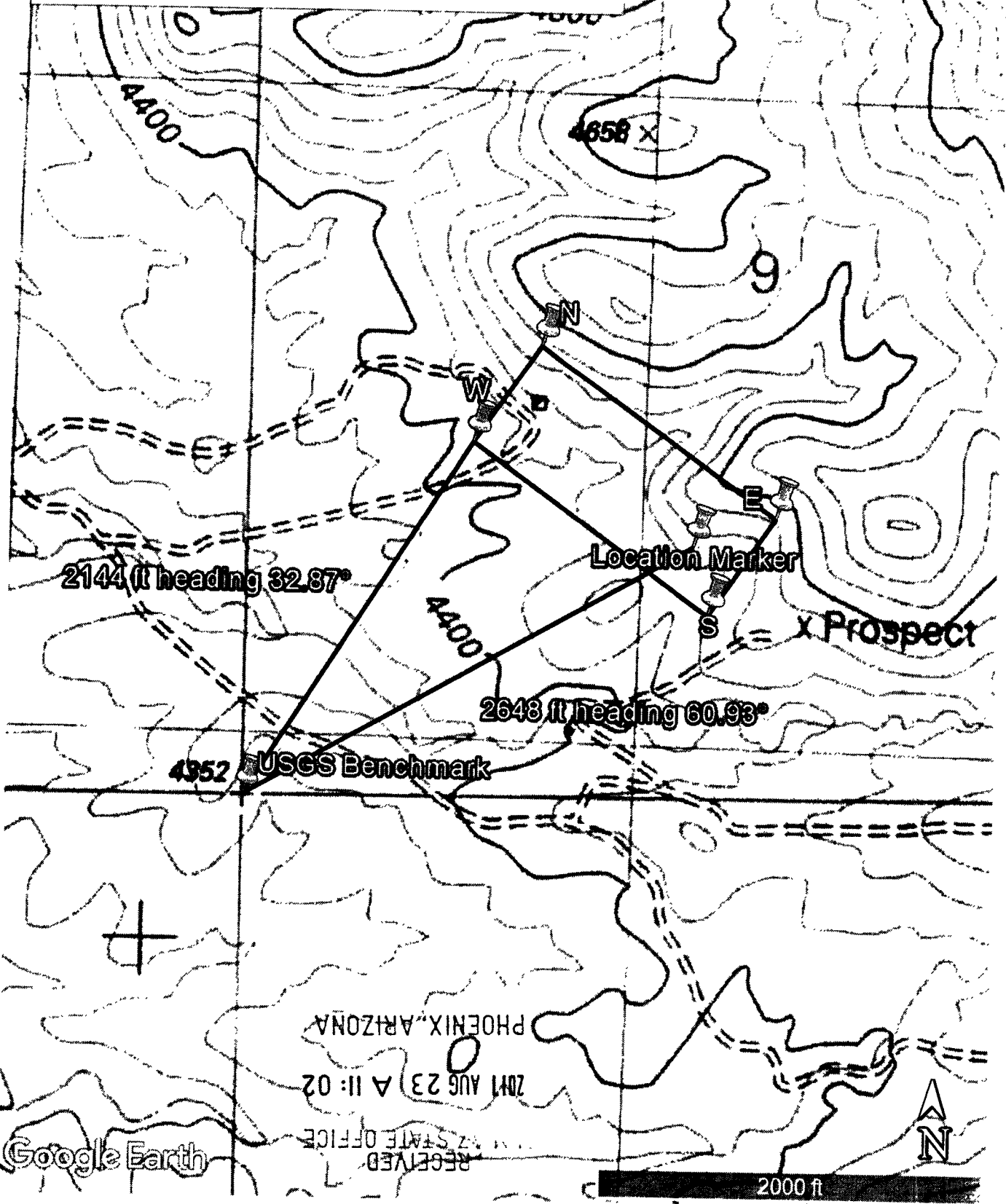

LOCATION NOTICE FOR LODE MINING CLAIM

Amendment BLM Serial # _____

NOTICE IS HEREBY GIVEN that the _____

Mayflower lode mining claim has been located by SAM BAAR IV SONSEEAHRAY Hodge whose current mailing address is 6105 S. Willow Dr
Tempe, AZ 85283

RECEIVED
BLM AZ STATE OFFICE
2017 MAY 23 P 2
PHOENIX, ARIZONA
BLM
Date
Stamp

The general course of this claim is NW - SE and it is situated in GREENLEAF

County, Arizona. This claim is 1500 feet in length and 600 feet in width.

20 Total Claim Acreage. This claim runs from the location monument on which this location notice is posted on the centerline of the claim approximately 1230 feet in a NW direction to the NW end line and 270 feet in a SE direction to the SE end line. This claim is marked by six monuments, one at each corner and one at the center of each end line of the claim.

The location monument on which this notice is posted is situated within Section 9, Township 6 S, Range 32 E, Gila Salt River Base and Meridian, Arizona and this claim encompasses portions of the following quarter section(s), section(s), Township(s) and Range(s) SW 1/4 section 9
T6S R32E

Gila Salt River Base and Meridian, Arizona.

The locality of this claim with reference to some natural object or permanent monument and additional information (if any) concerning its locality are as follows: 11,690 feet W (267°) of
Top of FWIN Peaks, NM

The above information is shown on the attached map.

DATED AND POSTED on the ground this 14 day of April, 2017.

LOCATOR(s) AGENT

Print Name(s) SAM BAAR IV SONSEEAHRAY Hodge

Signature(s) [Handwritten Signature]

Form MCF100
Revised July 2014

This form is available from the Arizona Geological Survey and may be reproduced.

AMC444246

MINING CLAIM MAP

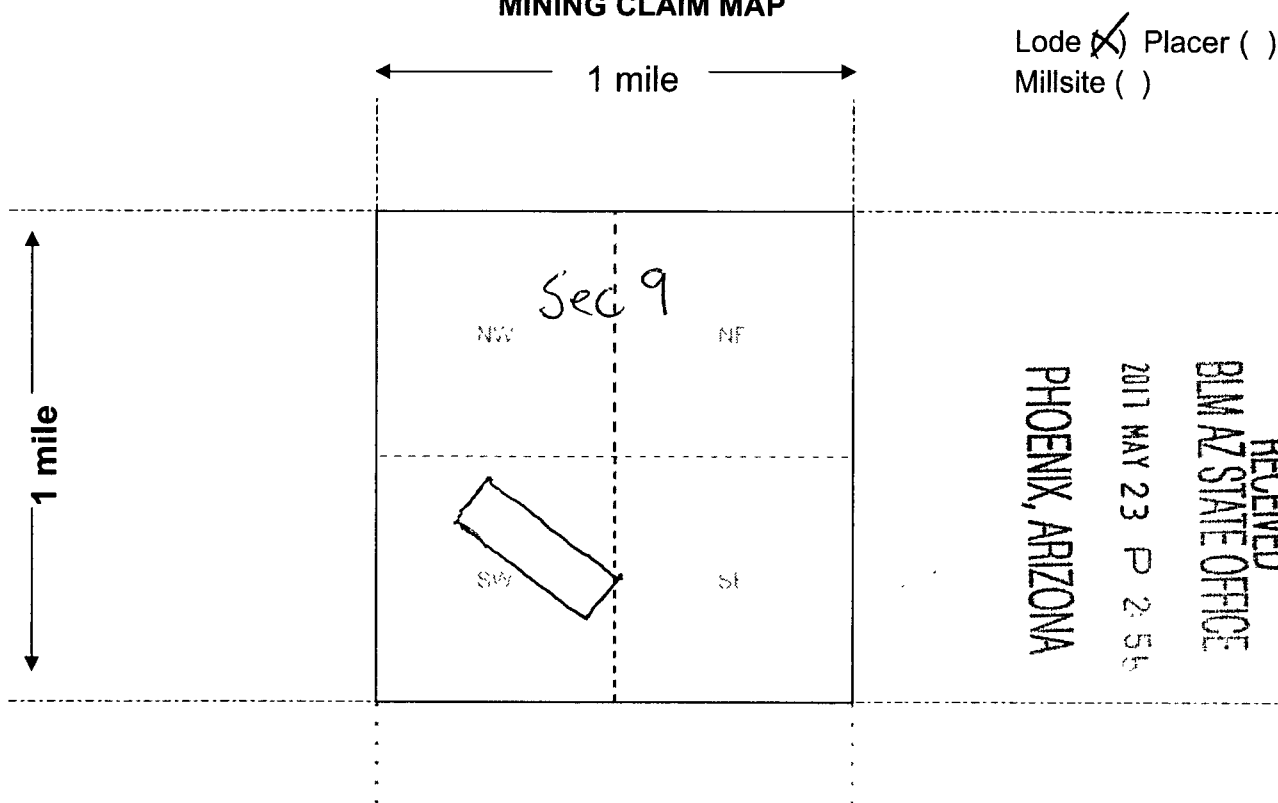

Lode (X) Placer ()
Millsite ()

RECEIVED
BLM AZ STATE OFFICE
2011 MAY 23 P 2:56
PHOENIX, ARIZONA

AMC 444246

Scale: 1" = 2000 feet



1. The above map depicts the Mayflower mining claim, which is located in Section (s) 9, Township 6 S, Range 32 E, Gila and Salt River Base and Meridian, Greenlee County, Arizona. Total claim acreage is 20

2. The type of corner and location monuments used are as follows: location Monument is 4x4 wooden post, corner post 2x2 wooden block cairn

3. The bearings and distances in degrees and feet between claim corners and to a public land survey monument are as depicted on the map.

4. If the claim is a placer or millsite claim with exterior limits conforming to legal subdivisions of the public survey, provide a legal description of the claim NA

Form MCF100a
Revised July 2014

Mayflower Claim

SW 1/4 Section 9, T6S, R32E
Greenlee County, Arizona

Legend

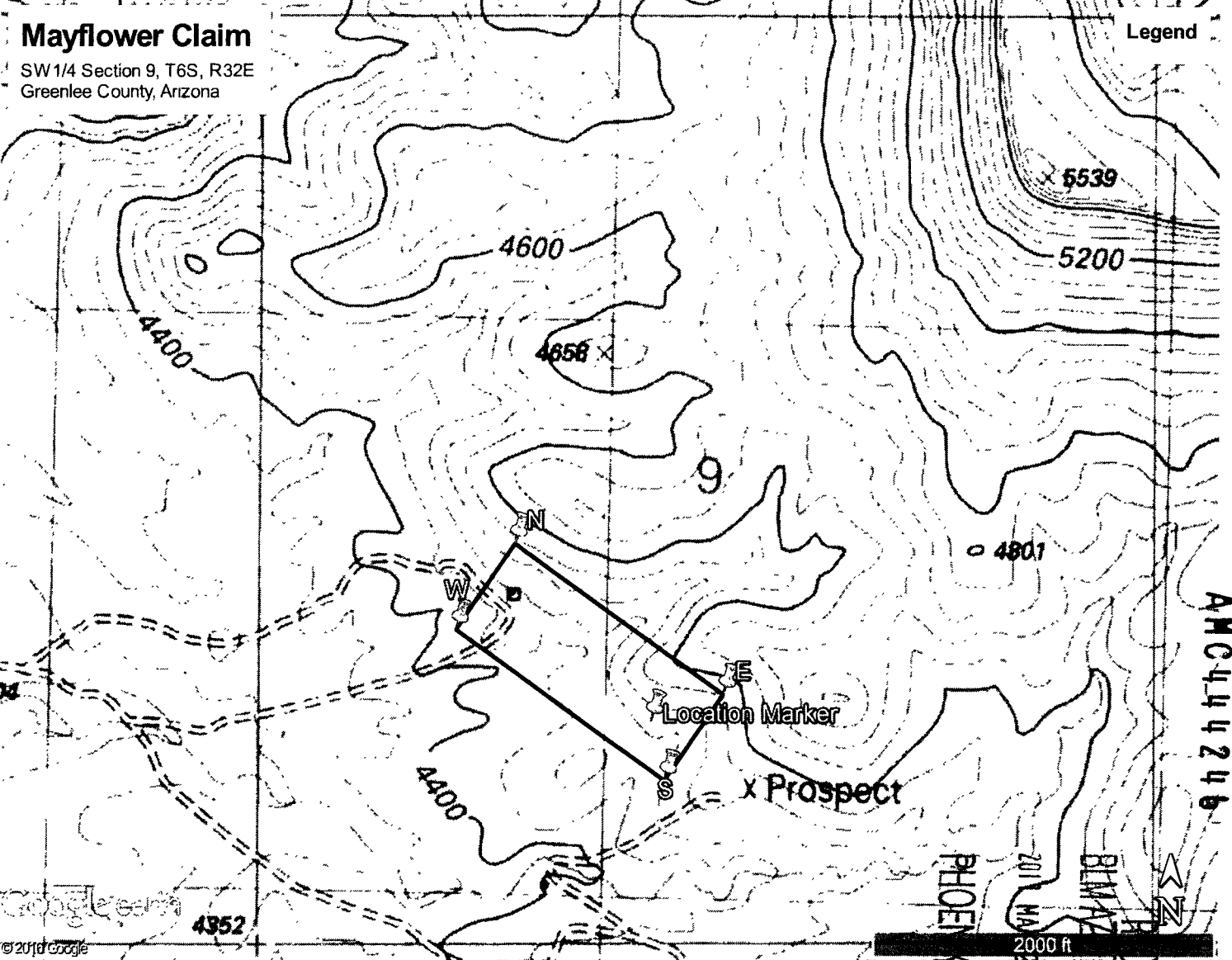

Google Earth
© 2010 Google

4352

RECEIVED
BIMAZ
STATE OFFICE
PHOENIX, ARIZONA
2011 MAR 23 P 2:54

AMC444246

Mayflower Claim

SW1/4 Section 9, T6S, R32E

Greenlee County, Arizona

Mayflower Claim Coordinates

North Corner

32°55'29.87"N, 109° 4'36.24"W

South Corner

32°55'16.52"N, 109° 4'25.85"W

West Corner

32°55'25.01"N, 109° 4'40.29"W

East Corner

32°55'21.38"N, 109° 4'21.80"W

AMC444246

RECEIVED
BLM AZ STATE OFFICE

2017 MAY 23 P 2:56

PHOENIX, ARIZONA

Input Parameters for Geographic Report with Land

System Id = CR

Admin State = AZ

Geo State =

Casetype Begins With

Case Disp Txt = AUTHORIZED, CANCELLED, EXPIRED, PENDING, REJECTED, RELINQUISHED, VOID, WITHDRAWN

Mer Twp Rng =

Section =

Mtrs = 14 0060S 0320E 009, 14 0060S 0320E 999

Commodity =

Commodity Txt =

Pending Org =

Pend Org Decode =

Total Rows Returned: 0